THE ASTOR® THEATRE

PALACE CINEMAS

SUNDAY | Magic MONDAY | Wicked WEDNESDAY | Fantastic THURSDAY | FRIDAY | SATURDAY

HAPPY BIRTHDAY MARTY!

A FILM PROGRAM CELEBRATING 80 YEARS OF MARTIN SCORSESE

Check Website for Full Sessions

A SHAKEY PICTURES FILM

Neil Young

Harvest Time

A film from 1971

SAT 3RD DECEMBER 1.30PM

SUN 4TH DECEMBER 4.20PM

SUN 4TH DEC 11.00AM

SUN 4TH DEC 1.30PM

SUN 4TH DEC 4.20PM

SUN 4TH DEC 7.00PM

MONDAY 5TH DECEMBER 7.30PM

TUE 6TH DEC 8.00PM

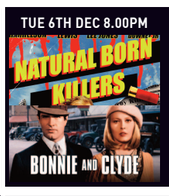

WED 7TH DEC 6.30PM

WED 7TH DEC 9.00PM

THURSDAY 8TH DECEMBER 7.30PM

FRIDAY 9TH DECEMBER 8.00PM

SATURDAY 10TH DECEMBER 8.00PM

SUN 11TH DEC 11.00AM

SUN 11TH DEC 2.00PM

SUNDAY 11TH DECEMBER 7.00PM

MONDAY 12TH DECEMBER 7.30PM

WED 14TH DEC 6.30PM

WED 14TH DEC 9.00PM

THURSDAY 15TH DECEMBER 7.30PM

FRIDAY 16TH DECEMBER 7.30PM

WED 17TH DEC 11.00AM

WED 17TH DEC 7.30PM

SUNDAY 18TH DECEMBER 2.00PM

SUNDAY 18TH DECEMBER 7.00PM

MONDAY 19TH DECEMBER 7.30PM

WEDNESDAY 21ST DECEMBER

DO NOT DISTURB!

PRIVATE FUNCTION

THE CINEMA IS BOOKED FOR PRIVATE EVENT

Sorry, no normal screenings on this date. Visit www.astortheatre.net.au to find out about having your next function at The Astor

THURSDAY 22ND DECEMBER 7.30PM

FRIDAY 23RD DECEMBER 7.30PM

SATURDAY 24TH DECEMBER 7.30PM

SUNDAY 25TH DECEMBER

SUNDAY 25TH DECEMBER

MONDAY 26TH DECEMBER 7.30PM

TUE 27TH DEC 4.00PM

TUE 27TH DEC 7.30PM

WED 28TH DEC 3.30PM

WED 28TH DEC 7.30PM

THU 29TH DEC 4.00PM

THU 29TH DEC 7.30PM

FRI 30TH DEC 4.00PM

FRI 30TH DEC 7.30PM

SAT 31ST DEC 4.00PM

SAT 31ST DEC 7.00PM

SUNDAY 1ST JANUARY 4.00PM

SUNDAY 1ST JANUARY 7.00PM

MON 2ND JAN 2.00PM

MON 2ND JAN 7.00PM

TUE 3RD JAN 2.00PM

TUE 3RD JAN 7.00PM

WED 4TH JAN 4.00PM

WED 4TH JAN 7.00PM

FRIDAY 13TH JANUARY 10.30PM

CAPTURE EVERY MOMENT

DIRECTED BY STEVEN SPIELBERG

THE FABELMANS

WRITTEN BY STEVEN SPIELBERG & TONY KUSHNER

EXCLUSIVELY IN CINEMAS JANUARY 5

SCREENING FROM JANUARY 5TH

CHECK WEBSITE FOR DAILY SESSION TIMES.

MOONAGE DAYDREAM

JANUARY 8TH - 9PM - BOWIE'S BIRTHDAY!

THE HOME OF CELLULOID

CHECK WEBSITE FOR SESSION INFOMATION & FILM FORMAT DETAILS

The Astor Theatre is one of the last single screen movie palaces in the world, showing movies continuously since its construction in 1936. Transporting you to a time when going to the movies was an event. The Astor Theatre is dedicated to continuing that tradition. A location run by film fans, for film fans.

ADMISSION PRICES	DISCOUNT DAYS
Adults $19.50	All tickets $14 unless noted.
Concession $18.00	First Release Titles Feature Special Prices.
Movie Club $17.00	FOLLOW US ONLINE

SUPER SCREEN THE WAY MOVIES WERE MEANT TO BE SEEN

UNLESS NOTED - FILMS SCREEN IN 2K & 4K FORMATS - CHECK WEBSITE FOR FORMAT DETAILS.

SESSION & TITLE DETAILS CORRECT AT TIME OF PRINTING & ARE SUBJECT TO CHANGE.

CNR Chapel Street & Dandenong Rd,
St Kilda Ph: (03) 9510 1414
www.astortheatre.net.au